

W 7.6m / L 21.6m
Ceiling low 4.7m / high 7.1m
Area 158m² / 1701ft²

W 8.8m / L 16.1m
Ceiling 3.6m
Area 146m² / 1572ft²

Roller Shutter Entrance
(load / unload only)

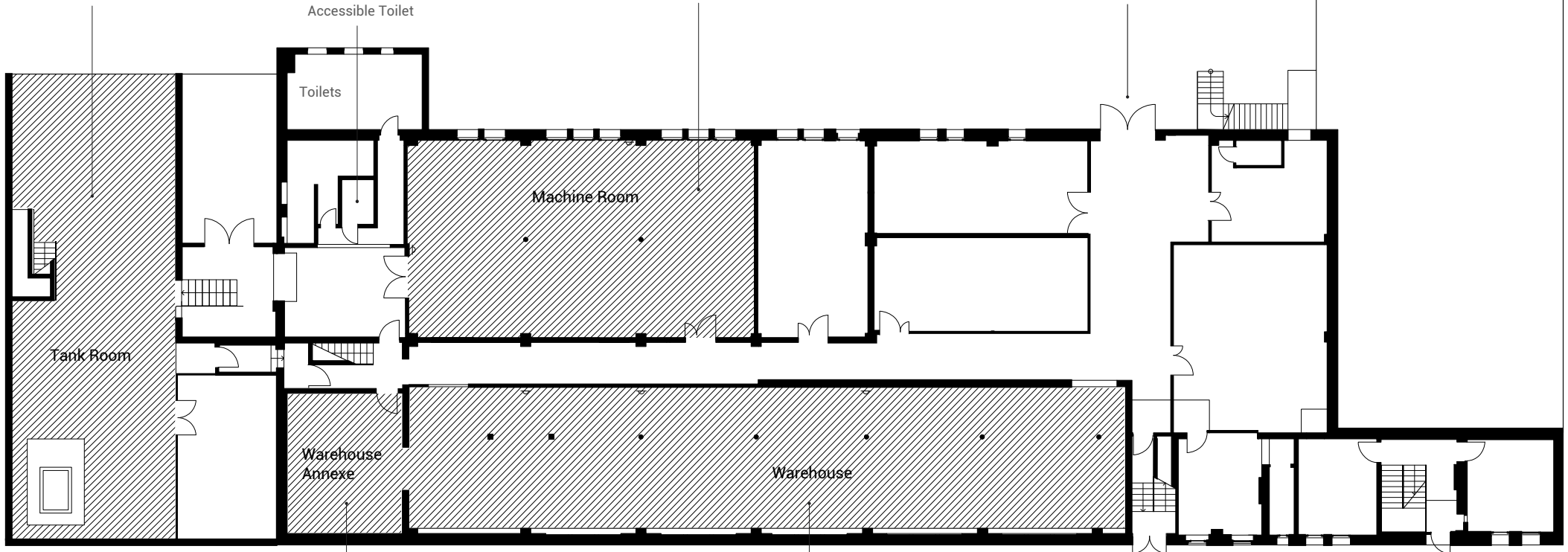

W 6.5m / L 5.3m
Ceiling 3.6m
Area 36.4m² / 392ft²

W 6.5m / L 33.2m
Ceiling 3.6m
Area 253m² / 2723ft²

Ground Floor

 Hire Area

 Double Socket

Scale 1:300 at A4

0  2m

 North

W 5.3m / L 9.1m
Ceiling low 3.3m / high 6.0m
Area 49m² / 527ft²

W 8.8m / L 16.1m
Ceiling low 3.3m / high 6.0m
Area 139m² / 1496ft²

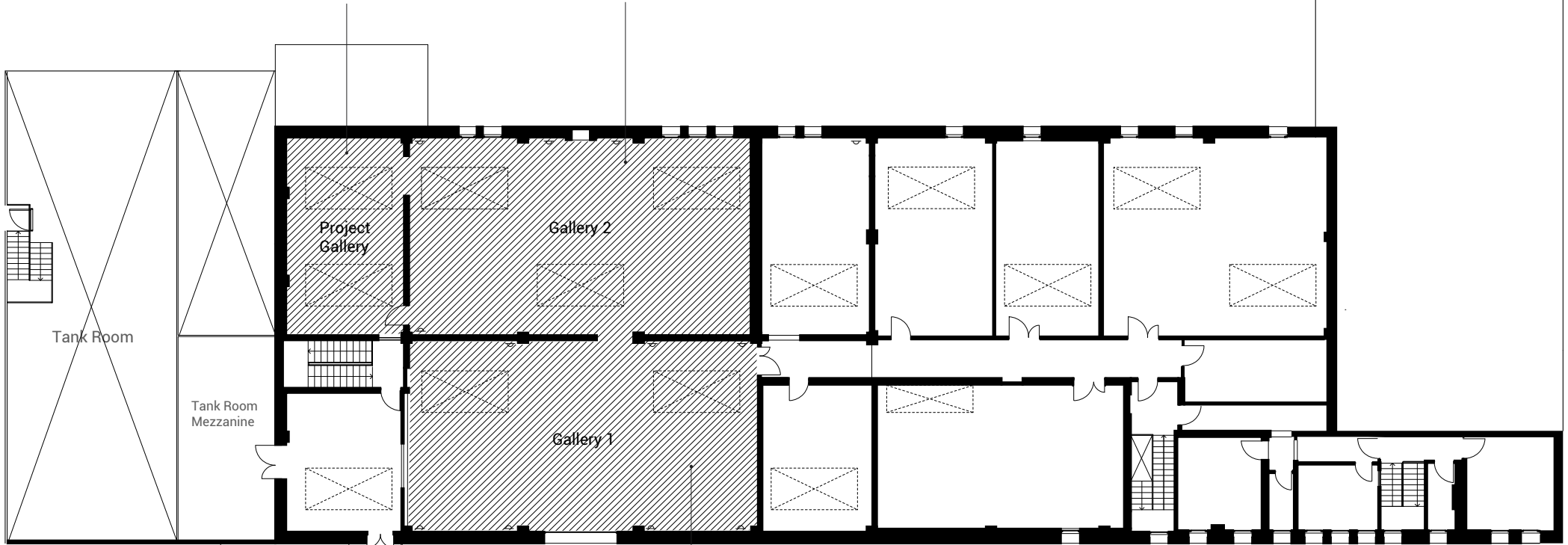

Hire Entrance / Exit
(FARNELL STREET)

W 8.8m / L 16.1m
Ceiling low 3.3m / high 6.0m
Area 139m² / 1496ft²

First Floor

 Hire Area

 Double Socket

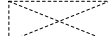
 Skylight

Scale 1:300 at A4

0  2m

 North